

To add Rockwell as a trusted site in your McAfee Personal firewall plus, please follow the directions below.

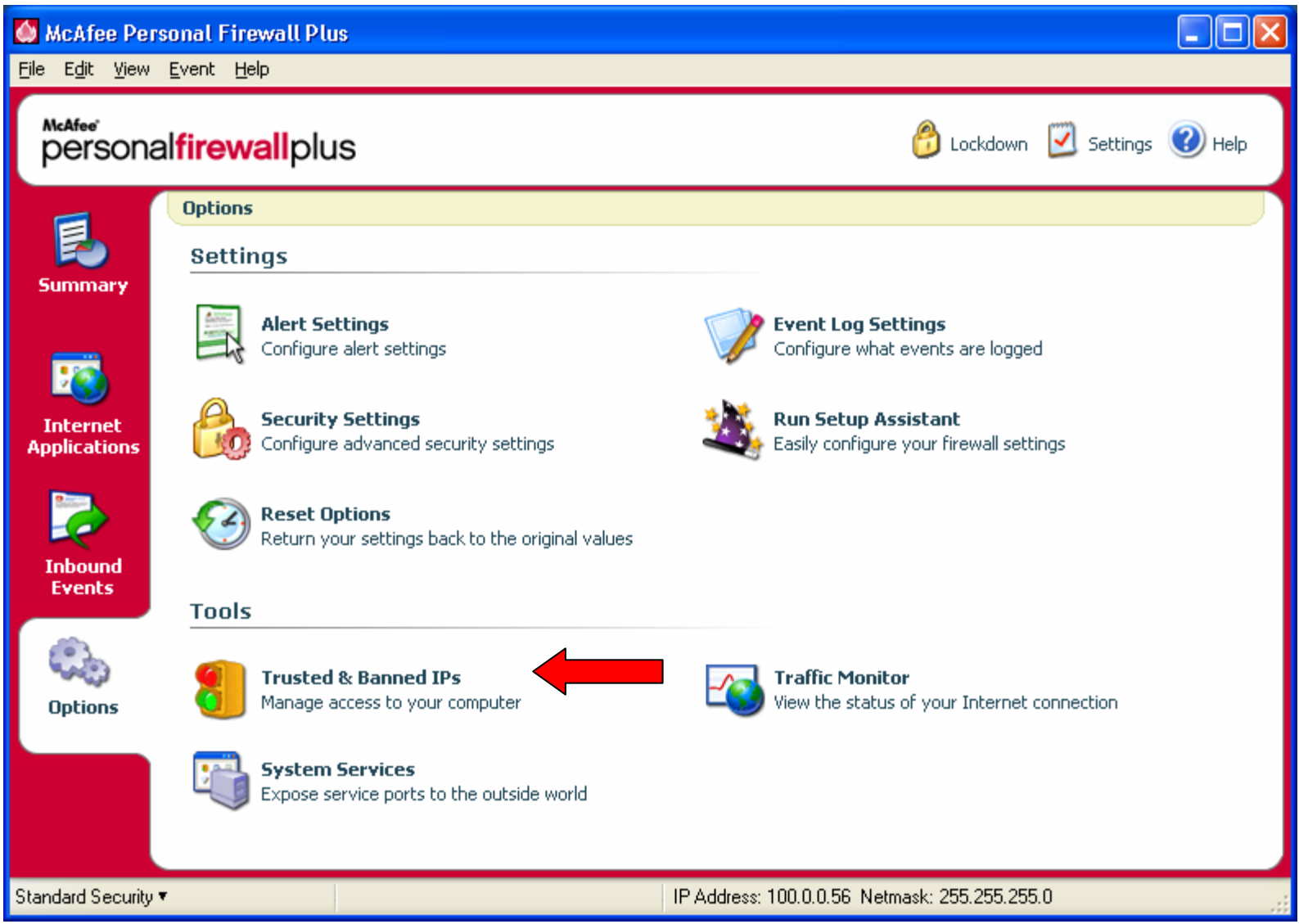

1. Open McAfee Security center.
2. Click on "Personal Firewall plus"
3. Click on "Options".



Click on
“Trusted and
Banned IP’s

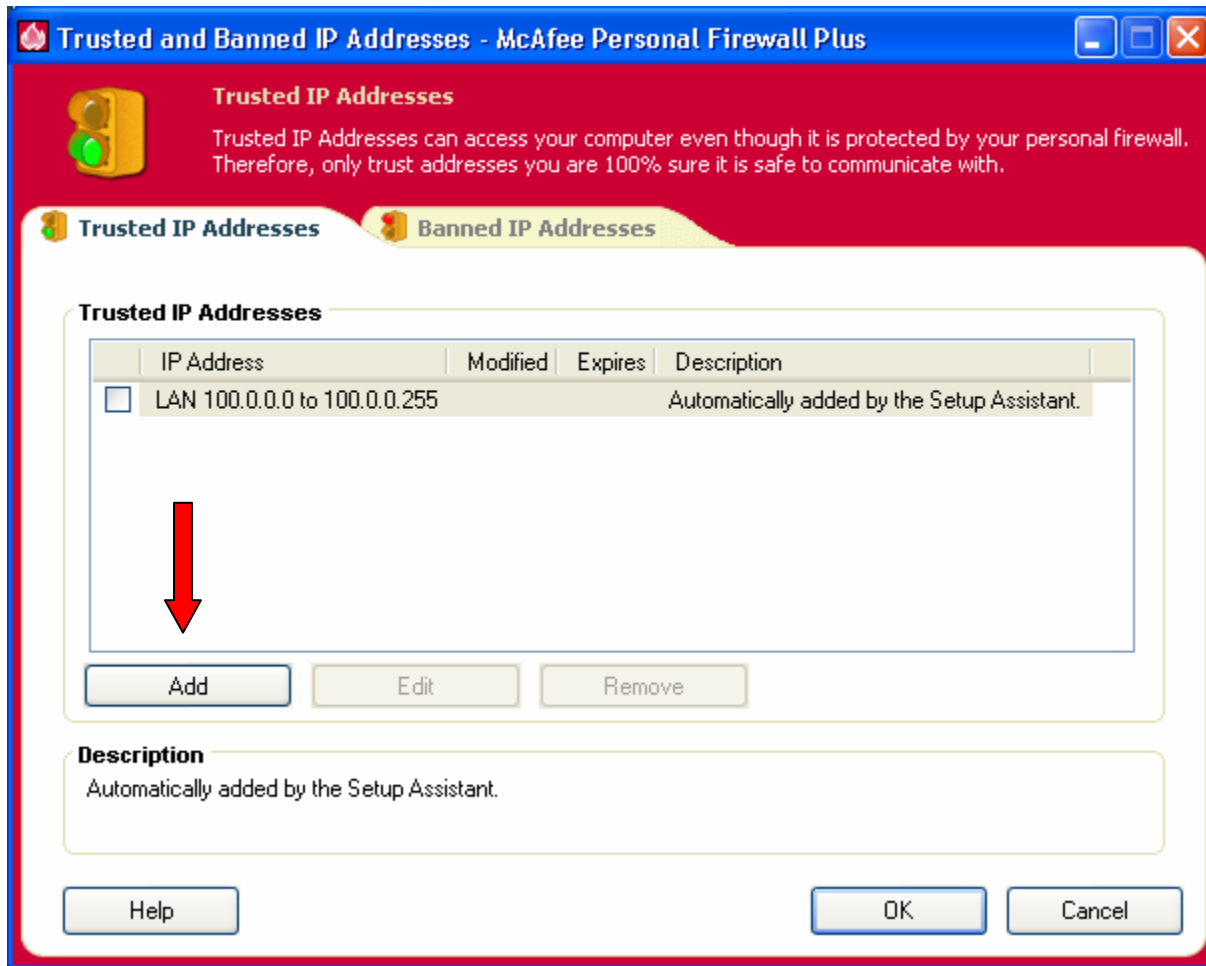

Click on the
“Add” button

Add Trusted IP Address Rule

A Single IP Address

IP Address: 207 . 115 . 80 . 242

An IP Address Range

From IP Address: 207 . 115 . 80 . 0

To IP Address: 207 . 115 . 80 . 255

Make this rule expire on: 4/ 7/2006 2:41:49 PM

Description:
(Enter an Optional Description Here)

OK Cancel

Under “A Single IP Address” type in 207.115.80.242 and then click on “OK”

Trusted and Banned IP Addresses - McAfee Personal Firewall Plus

Trusted IP Addresses

Trusted IP Addresses can access your computer even though it is protected by your personal firewall. Therefore, only trust addresses you are 100% sure it is safe to communicate with.

Trusted IP Addresses | **Banned IP Addresses**

Trusted IP Addresses

	IP Address	Modified	Expires	Description
<input type="checkbox"/>	LAN 100.0.0.0 to 100.0.0.255			Automatically added by the Setup Assistant.
<input checked="" type="checkbox"/>	207.115.80.242	2:03:29 PM		

Add **Edit** **Remove**

Description
Automatically added by the Setup Assistant.

Help **OK** **Cancel**

Click on
"Ok"